

ORDINANCE NO. _____

AN ORDINANCE OF THE COUNTY OF TEHAMA to designate Fire Hazard Severity Zones in the Local Responsibility Areas.

The Board of Supervisors of the County of Tehama ordains as follows:

The County hereby designates the Fire Hazard Severity Zones as recommended by the California Department of Forestry and Fire Protection pursuant to Government Code Section 51178.

The map, approved by the County is hereby incorporated by Exhibit A, and entitled "Tehama County – Unincorporated LRA", dated January 22, 2025.

On the motion of Member _____, seconded by Member: _____

The roll call vote:

Ayes: _____	_____
Noes: _____	Chairman, Board of Supervisors
Abstain: _____	Tehama County
Absent: _____	State of California

The foregoing ordinance was passed and adopted at a regular meeting of the Board of Supervisors of the County of Tehama, State of California, on the _____ day of 2025.

I, SEAN HOUGHTBY, County Clerk and ex-officio Clerk of the Board of Supervisors of the County of Tehama, State of California, hereby certify the above and foregoing to be a full, true, and correct copy of an ordinance adopted by said Board of Supervisors on the _____ day of 2025.

DATED: This _____ day of _____, 2025.

SEAN HOUGHTBY, County Clerk and ex-officio Clerk of the Board of Supervisors of the County of Tehama, State of California.

By _____



Local Responsibility Area Fire Hazard Severity Zones

As Identified by the
State Fire Marshal

January 22, 2025

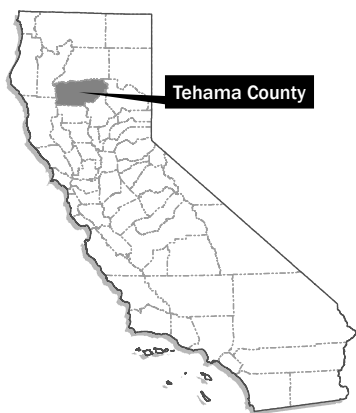
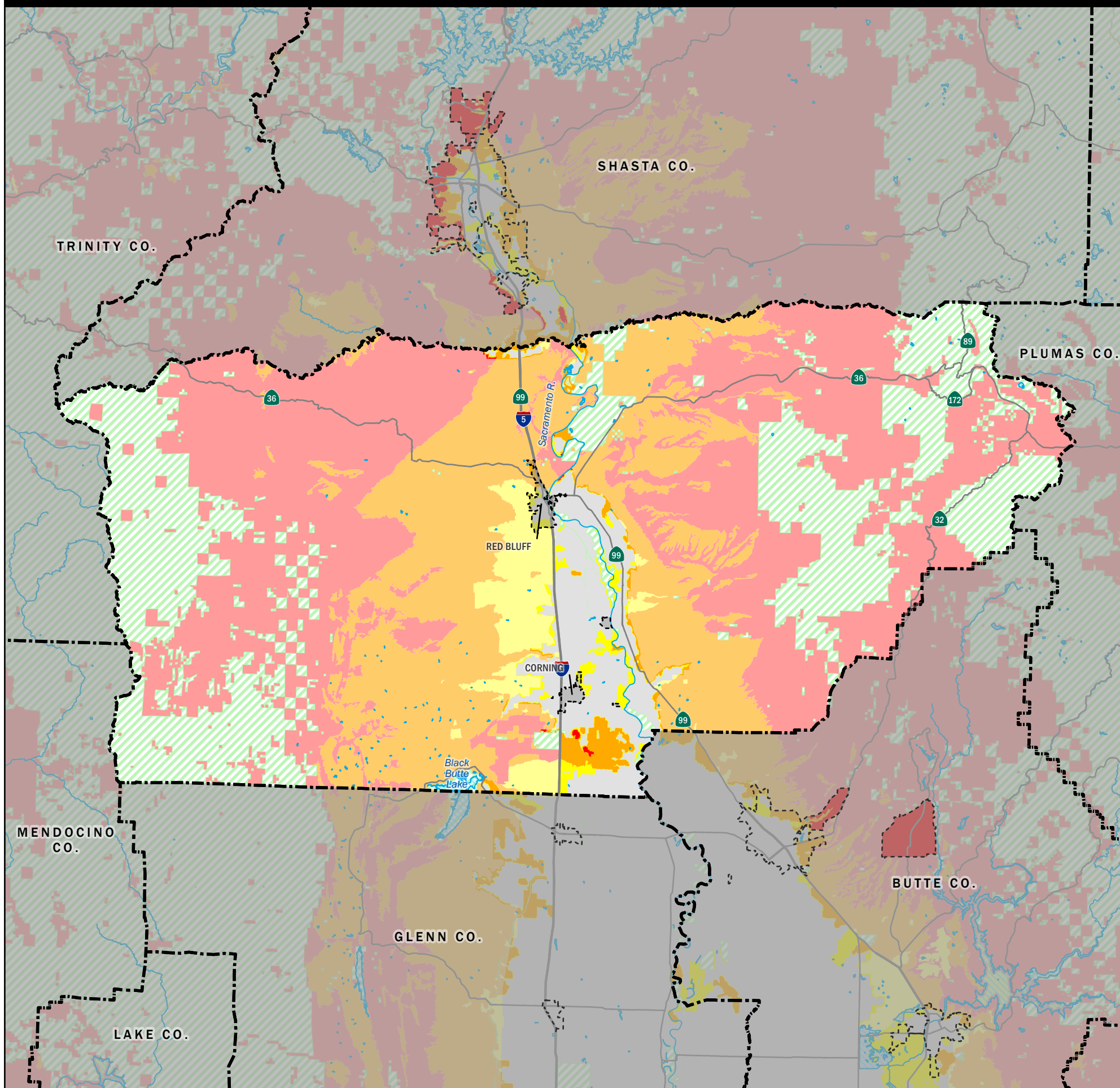

Fire Hazard Severity Zones (FHSZ) in Local Responsibility Area (LRA), as Identified by the State Fire Marshal

Very High High Moderate

Fire Hazard Severity Zones in State Responsibility Area (SRA), Effective April 1, 2024

Very High High Moderate

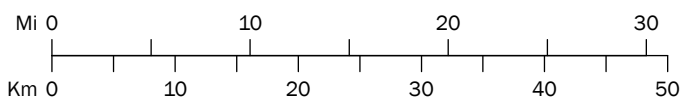

Projection: NAD 83 California Teale Albers
Scale: 1:614,000 at 11" x 17"

- Incorporated City
- Waterbody
- Unzoned LRA
- Federal Responsibility Area (FRA)

Government Code section 51178 requires the State Fire Marshal to identify areas in the state as moderate, high, and very high fire hazard severity zones based on consistent

statewide criteria and based on the severity of fire hazard that is expected to prevail in those areas. Moderate, high, and very high fire hazard severity zones shall be based on fuel loading, slope, fire weather,

and other relevant factors including areas where winds have been identified by the Office of the State Fire Marshal as a major cause of wildfire spread.

The State of California and the Department of Forestry and Fire Protection make no representations or warranties regarding the accuracy of data or maps. Neither the State nor the Department shall be liable under any circumstances for any direct, special, incidental, or consequential damages with respect to any claim by any user or third party on account of, or arising from, the use of data or maps.

Gavin Newsom, Governor, State of California
Wade Crowfoot, Secretary for Natural Resources, CA Natural Resources Agency
Joe Tyler, Director/Fire Chief, CA Department of Forestry and Fire Protection
Daniel Berlant, State Fire Marshal, CA Department of Forestry and Fire Protection

Data Sources:
CAL FIRE Fire Hazard Severity Zones (FHSZSRA23_3, FHSZLRA_25_1)
CAL FIRE State Responsibility Areas (SRA25_1)
City and County boundaries as of 10/22/24 (CA Board of Equalization)