

AMENDMENT TO UTILITY AGREEMENT**EXHIBIT
13-EX-24 (Rev 1/2024)
Page 1 of 2**

**Tehama County
Department of Public Works
9380 San Benito Avenue
Gerber, CA 96035**

County	Route	P.M.	Project #316581
Tehama	County Route No. 165	N/A	EA:02-453964L
Fed. Aid. No. BRLOZB-5908(025)			
Owner's File: PM 35032234			
FEDERAL PARTICIPATION: On the Project: <u>Yes/No</u> On the Utilities: <u>Yes/No</u>			

**FIRST AMENDMENT TO UTILITY AGREEMENT NO. UA-21.003 PG; LOCAL AGENCY
MISC. AGREEMENT #2021-274**

WHEREAS, the County of Tehama, acting by and through its Department of Public Works, hereinafter call “LOCAL AGENCY” and Pacific Gas & Electric Company, hereinafter called “OWNER,” have entered into that certain Utility Agreement No. UA-21.003 PG, also known as Misc. Agreement #2021-274, dated November 19, 2021, which Agreement sets forth the terms and conditions pursuant to which OWNER has relocated overhead electric facilities according to the attached Bowman/Evergreen Road Project Map “PM35032234” consisting of two sheets dated 6/1/2021, to accommodate the LOCAL AGENCY’S bridge replacement project on Evergreen Road, Project No. 316581; and,

WHEREAS, in the performance of said work, increased costs over and above those estimated at the time of the execution of said Agreement were incurred due to the fact that the job was estimated in 2021, along with increases in material costs, labor costs, including overtime, flagging, and unaccounted and unanticipated costs for engineering, environmental, and field services; and,

WHEREAS, it has been determined that, final costs have overrun the amount shown in said Agreement by 220.2% and when the increased costs exceed by 25% the estimated amount set forth in said Agreement, said Agreement shall be amended to show the increased cost of the work to the LOCAL AGENCY; and,

WHEREAS, the estimated cost to the LOCAL AGENCY of the work to be performed under said Agreement was \$34,328.12, and by reason of the increased costs referred to above, the amended estimated cost to the LOCAL AGENCY is \$75,603.06.

NOW, THEREFORE, it is agreed between the parties as follows:

1. The estimated cost to the LOCAL AGENCY of \$34,328.12 as set forth in said Agreement is hereby amended to read \$75,603.06.
2. All other terms and conditions of said Agreement remain unchanged.

IN WITNESS WHEREOF, the parties hereto have executed this First Amendment to Utility Agreement No. UA-21.003 PG, this _____ day of September, 2024.

Couty of Tehama
Approval Recommended

Pacific Gas & Electric Co.

By: _____
Jon McClain, P. E.

By: _____

Date: _____

Date: _____

Approval:

By: _____
James N. Simon, P.E.
Director of Public Works

Date: _____

Distribution: 1 original to Utility Owner
1 original to file

NOTE: ALL POLE AND ANCHOR LOCATIONS TO BE STAKED IN THE FIELD PRIOR TO CONSTRUCTION.

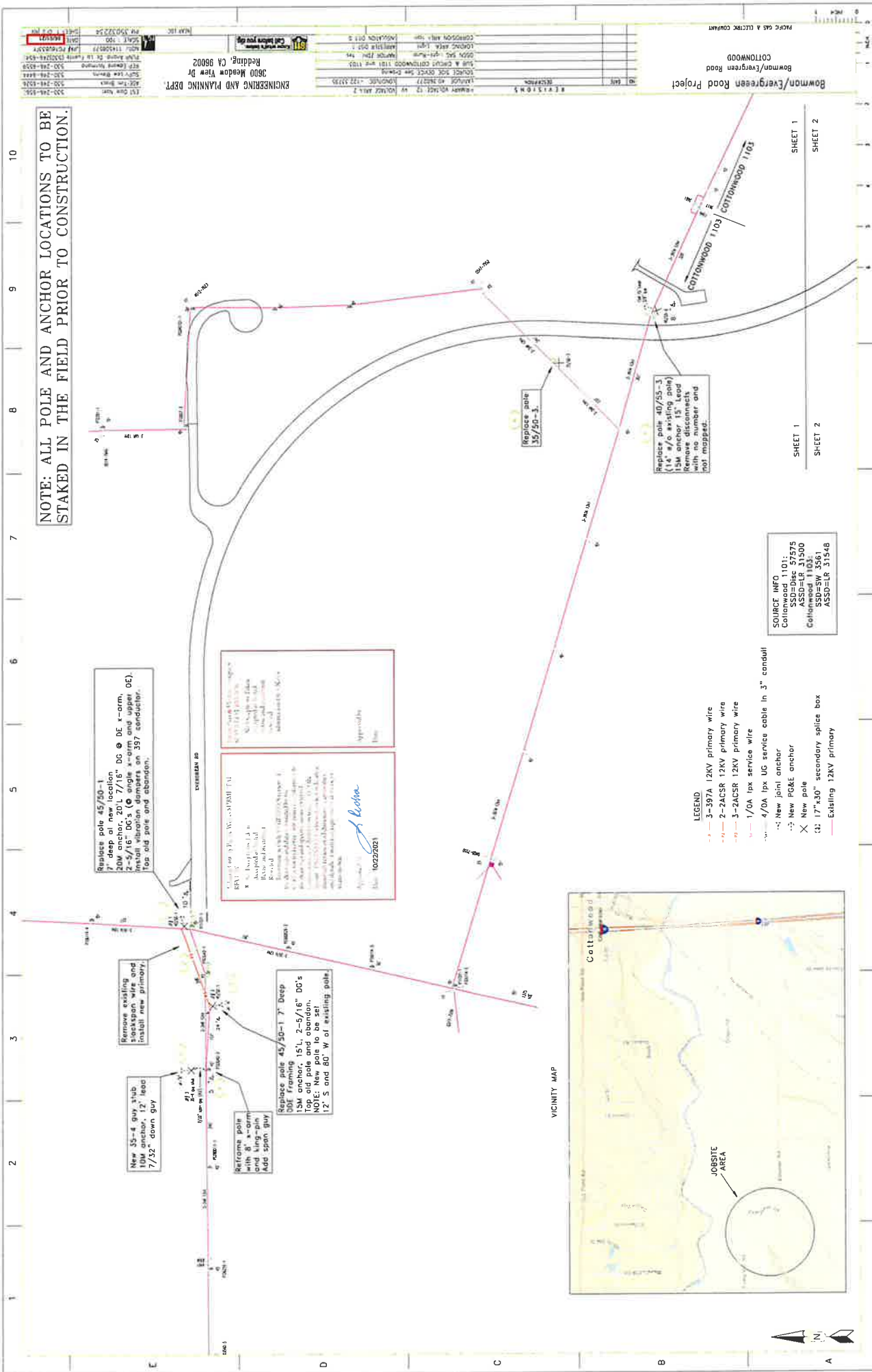

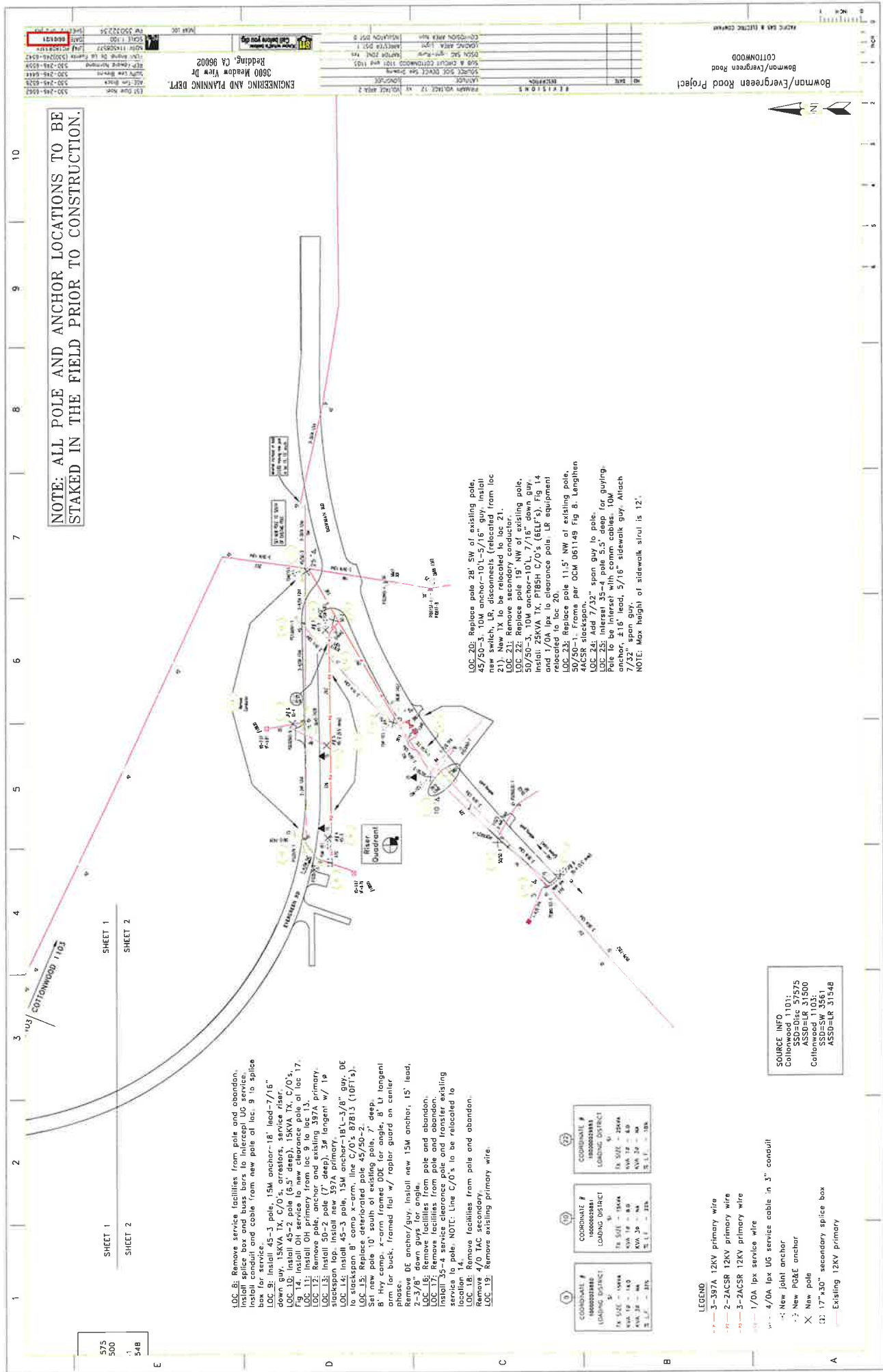

NOTE: ALL POLE AND ANCHOR LOCATIONS TO BE STAKED IN THE FIELD PRIOR TO CONSTRUCTION.

SHEET 1
SHEET 2

575
500
1
348

LOC 8: Remove service facilities from pole and abandon, install splice box and bunnies to intercept UG service, install conduit and cable from new pole at loc. 9 to splice box for service.
LOC 9: Install 45-3 pole, 15M anchor-18' lead-7/16" down guy, 15KVA TX, C/O 5, errorators, service riser.
LOC 10: Install 45-2 pole (6.5' deep), 5KVA TX, C/O 5, errorators, service riser.
LOC 11: Install OH primary from loc. 9 to loc. 13.
LOC 12: Remove pole, anchor and existing 397A primary.
LOC 13: Install 50-2 pole (7' deep), 3# tangent w/ 1# stockspan top. Install new 397A primary, 181-3/8" guy, DE to stockspan B' comp. x-arm, line C/O 5, 87B13 (10T's).
LOC 14: Replace deteriorated pole 45/50-2.
LOC 15: Set new pole 10' south of existing pole, 7' deep, 8' hvy comp. x-arm framed DOE for angle, 8' Lt tangent arm for buck, framed flail w/ raptor guard on center.
LOC 16: Remove DE anchor/guy, install new 15M anchor, 15' lead, 2-3/8" down guys for angle.
LOC 17: Remove facilities from pole and abandon.
LOC 18: Install 35-4 service clearance pole and transfer existing service to pole. NOTE: Line C/O 5 to be relocated to location 14.
LOC 19: Remove facilities from pole and abandon.
LOC 20: Remove 4/0 TAC secondary.
LOC 21: Remove existing primary wire.

LOC 20: Replace pole 28' SW of existing pole, 45/50-3, 10M anchor-10L-5/16" guy, install new switch, LR, disconnects (relocated from loc 21). New TX to be relocated to loc 21.
LOC 21: Remove secondary conductor.
LOC 22: Replace pole 28' SW of existing pole, 50/50-3, 10M anchor-10L-7/16" down guy, install 25KVA TX, P185H C/O 5 (SELF'S), Fig 14 and 1/0A lpx to clearance pole, LR equipment relocated to loc 20.
LOC 23: Replace pole 11.5' NW of existing pole, 30/50-1, frame per OCM 051149 Fig 8, lengthen 44' to loc 24.
LOC 24: Add 7/32" span guy to pole.
LOC 25: Intersect 35-4 pole 5.5' deep for guying, pole to be intersect with comm cables, 10M anchor, ±16' lead, 5/16" sidewalk guy, Attach 7/32" span guy.
NOTE: Max height of sidewalk strut is 12'.

COORDINATE #	COORDINATE #	COORDINATE #
100000023810	100000023811	100000023812
(LOADING DISTRICT)	(LOADING DISTRICT)	(LOADING DISTRICT)
TX SIZE - 15KVA	TX SIZE - 15KVA	TX SIZE - 25KVA
WVA 24 - 24	WVA 24 - 24	WVA 24 - 24
WVA 24 - 24	WVA 24 - 24	WVA 24 - 24
WVA 24 - 24	WVA 24 - 24	WVA 24 - 24

- LEGEND
- 3-397A 12KV primary wire
 - 2-ZACSR 12KV primary wire
 - 3-ZACSR 12KV primary wire
 - 1/0A lpx service wire
 - 4/0A lpx UG service cable in 3" conduit
 - New joint anchor
 - New PG&E anchor
 - New pole
 - 17"x30" secondary splice box
 - Existing 12KV primary

SOURCE INFO
Collonwood 1101:
SSD=Disc 57575
SSD=LR 31500
Collonwood 3561:
SSD=SW 3561
SSD=LR 31548

E-Contract Review
Approval as to Form

Department Name: Tehama County Public Works-Road

Vendor Name: PG&E

Document Description: Payment for replacement of Utility facilities for Evergreen

APPROVED AS TO FORM:

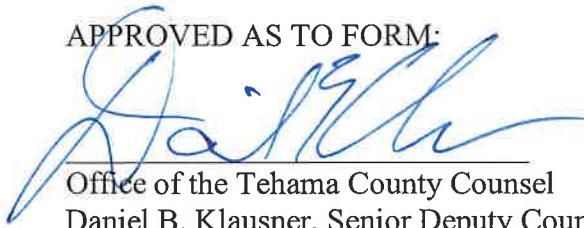

Office of the Tehama County Counsel
Daniel B. Klausner, Senior Deputy County Counsel

Date: _____

9/11/24